



01



02

VC 1

This project includes the realization of a residential building on a site with no public access. The new access road now leads along two sides of the quadrangle lot. The form of the building is based on a box shape and contains a basement car park, eight apartments on the first two floors, and a garret apartment. The outer appearance of the building is compact and modern, with the variation of the façade cladding giving the structure a unique look. The structure refuses the homogeneity of its surroundings, asserting itself with a dynamic presence into the surroundings.

01 View from public garden | 02 View from street | 03 Side view | 04 Parking lot | 05 Façade | 06 Ground floor plan



03



04

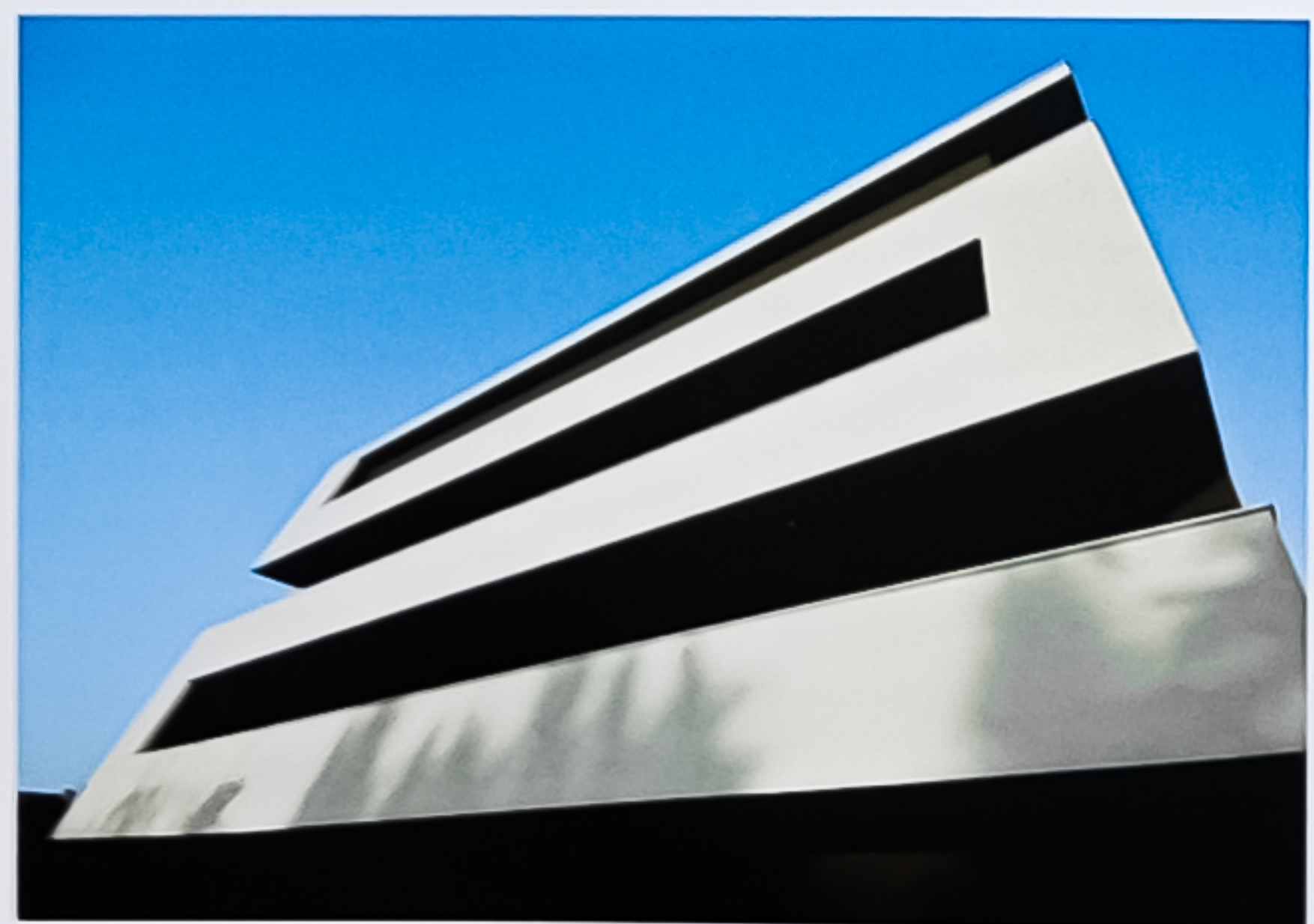

05

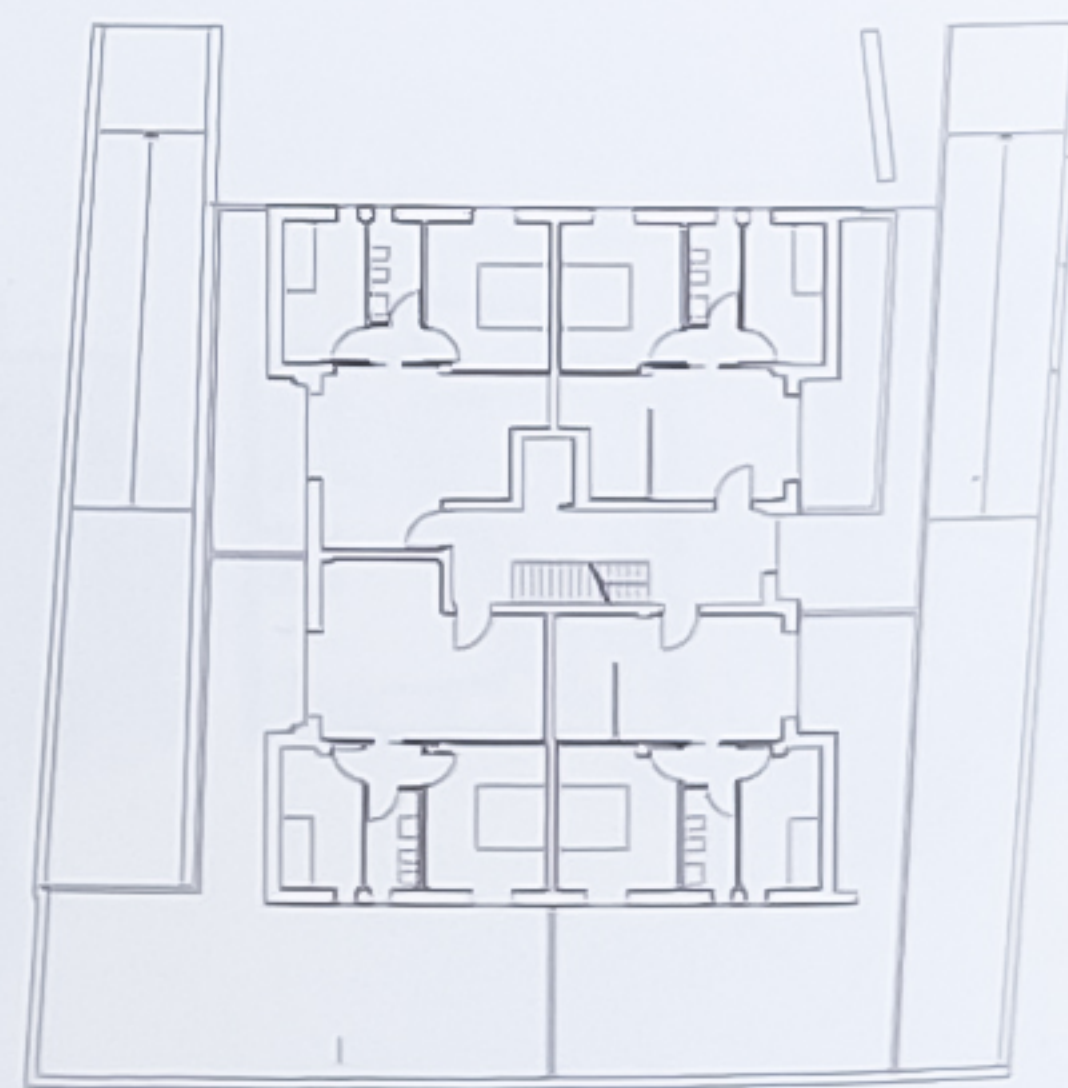

06